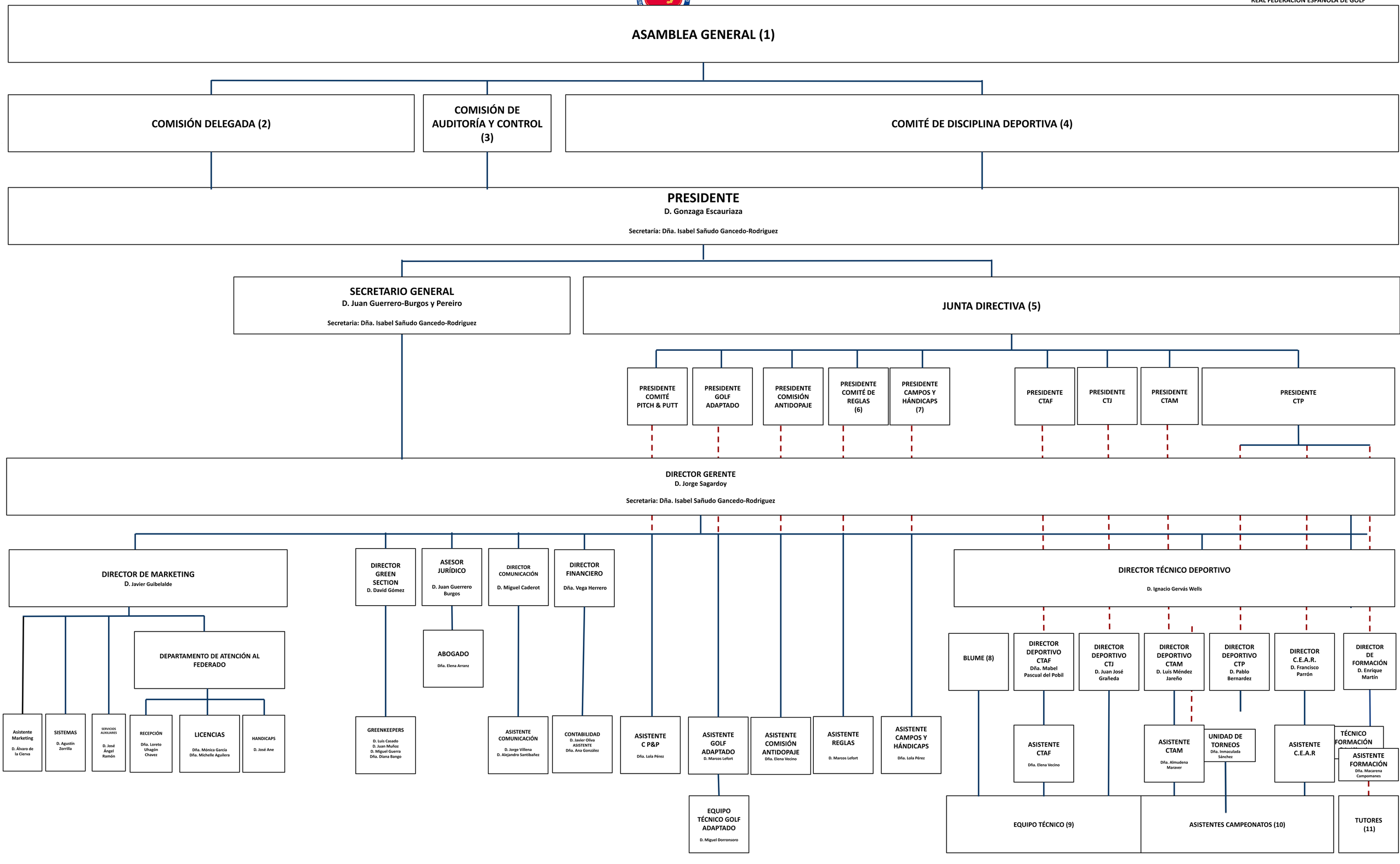REAL FEDERACIÓN ESPAÑOLA DE GOLF